

The Courses & Distances of
 No 5602 from the N.O. to the
 River to the Cherry Tree. —

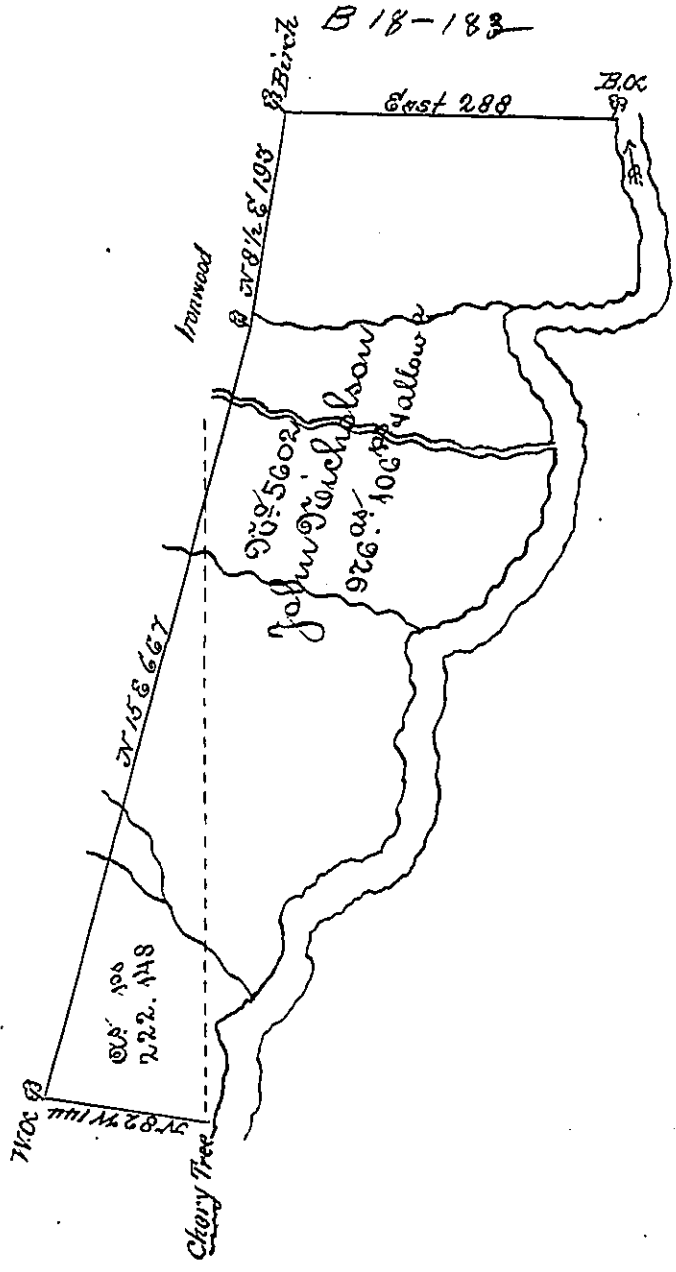

Δ 3 E	36
Δ 23 E	69
South	48
Δ 85 W	122
Δ 24 E	117
Δ 9 W	85
Δ 38 W	77
Δ 71 W	68
Δ 6 E	55
Δ 31 W	46
Δ 45 E	28
Δ 10 W	22
Δ 23 W	60
Δ 83 W	57
Δ 45 W	34
Δ 75 W	34
Δ 10 E	60
Δ 55 W	72
Δ 19 E	48
Δ 17 W	48

Surveyed June 15th 1807 the above tract of land for the Commonwealth
 and Charles Smith, ^{bothers} on an order of resurvey, on Warrant No 5602 containing
 nine hundred and seventy six acres and One hundred and six perches & allow-
 ance &c. Situate on the North side of the West branch of Susquehanna, late
 purchase, Clearfield County. —

To David Cochran Esquire }
 Surveyor General }

David Stewart D.D.

IN TESTIMONY that the above is a copy of the original remaining on file in the
 Department of Internal Affairs of Pennsylvania, made con-
 formably to an Act of Assembly approved the 16th day of
 February, 1833, I have hereunto set my Hand and caused
 the Seal of said Department to be affixed at Harrisburg, this
 second _____ day of _____ February _____ 1897 —

James W. Latta
 Secretary of Internal Affairs.